

Multiple Addressing in Public Discourse

What is the relationship between ambiguity and multiple addressing?

How did multiple addressing evolve over time?

Does multiple addressing function similarly in public speeches and literary texts?

How can we model the meaning of sentences with multiple addressees from a linguistic perspective?

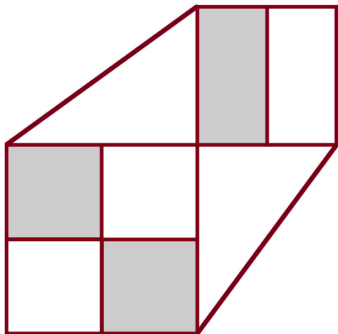

LOCATION

Brechtbau
Wilhelmstr. 150
R. 027
72074 Tübingen

REGISTRATION AND ZOOM-LINK

ambiguitaet@graduierntenkolleg.uni-tuebingen.de

ORGANIZERS

Asya Achimova, Selina Bernarding, Maren Ebert-Rohleder, Simon Grund, Joel Klenk, Dominik Wabersich

Eberhard Karls Universität Tübingen
Philosophische Fakultät
GRK 1808: Ambiguität – Produktion und Rezeption
Keplerstraße 2 · 72074 Tübingen
+49 7071 29-77569
www.uni-tuebingen.de/forschung/forschungsschwerpunkte/graduierntenkollegs/grk-1808-ambiguitaet-produktion-und-rezeption/

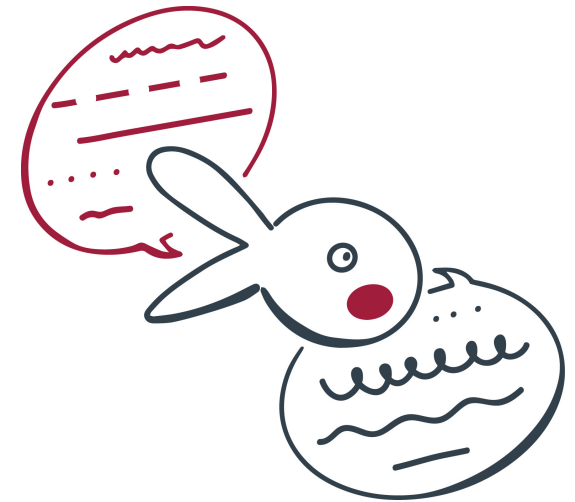

Research Training Group 1808:
Ambiguity – Production and Perception

Multiple Addressing in Public Discourse

July 15-16, 2022

Friday, July 15

09:00

Introduction: Multiple Addressing in Public Discourse

Simon Grund & Dominik Wabersich

09:30

Interpreting Literary Texts

Elin McCready (Aoyama Gakuin University)

10:30

Coffee Break

11:00

“My lords and gentlemen and honourable boards”: Multiple Addressing in Literary Texts – a Systematic Overview

Wiltrud Wagner & Angelika Zirker

12:00

Lunch Break

13:00

Multiple Common Grounds - Linguistic Mechanisms for Literary Meaning

Matthias Bauer & Sigrid Beck

14:00

Coffee Break

14:30

Beyond Questions: Multiple Addressing in Political Speech

Maren Ebert-Rohleder

15:30

Coffee Break

16:00

Designing Communicative Acts for More Than One Addressee

Daniel W. Harris (Hunter College and CUNY Graduate Center)

19:00

Conference Dinner

Saturday, July 16

09:00

Ambiguity in New Testament Epistolary Correspondences. Multiple Addressing and Addressee-specific Polyvalences in the Letter to the Colossians

Lukas Bormann (Universität Marburg)

10:00

‘Non-addressed Recipients’ versus ‘Non-recipient Addressees’? Two Pauline Examples of Multiple Addressing in Contrast

Joel Klenk

11:00

Coffee Break

11:30

Rhetorical Addressee Calculations for a Joint Diplomatic Statement

Selina Bernarding

12:30

Lunch Break

13:00

Multiple Addressing in Offensive Communication: Im/Politeness and Cryptographic Wordplay

Esme Winter-Froemel

14:00

Conference Closing

Asya Achimova